

최근 인천경제

부록(2024년 9월)



연구진

최태림 인천연구원 경제환경연구부 연구위원

민규량 인천연구원 경제환경연구부 연구위원

류동훈 인천연구원 경제동향분석센터 추진단 연구원



경기

[인천광역시 제조업생산지수]

(p:잠정치)

2020=100	제조업 생산지수 기준					
	생산지수		출하지수		재고지수	
	원지수	계절조정	원지수	계절조정	원지수	계절조정
2021.12	116.6	111.3	110.2	106.5	89.4	94.3
2022.01	104.2	110.7	105.4	109	85.6	83
2022.02	99.7	113.2	97.4	106.6	82.8	81.7
2022.03	112.9	111.2	109.4	105.3	89	88.3
2022.04	114.3	110.5	108.4	106.7	86.6	85.2
2022.05	124.1	116.7	117.3	113.3	101.3	100.7
2022.06	116.1	118.5	111.8	109.8	110.7	114.6
2022.07	121.4	121.1	116.5	117.9	101.5	101.5
2022.08	118.9	121.1	112.1	118.6	108.4	103
2022.09	127.7	130.6	123.9	124.4	99.2	100.2
2022.10	116.3	113.4	111.7	110.7	97.8	99
2022.11	125.6	120.2	115.7	111.9	138.8	141.9
2022.12	119.8	111.5	115.6	110.7	96.2	101.1
2023.01	104.7	115.6	104.4	110.9	118.8	115.6
2023.02	107.9	115	107.1	112.6	139.1	135.8
2023.03	121.5	116.8	121.1	115.5	136	134
2023.04	119.1	118.1	116.3	115.9	136.8	135.2
2023.05	117.8	116.6	120.1	118.1	133.5	134.4
2023.06	118.7	118.3	121.2	117.9	112.1	115.5
2023.07	122	121.6	113.2	114.7	116.8	117
2023.08	124.2	126.1	108.6	115.1	130.6	123.6
2023.09	115.6	117.4	118.5	117.6	111.7	113.5
2023.10	122.5	123.4	116.3	117.5	115.4	116.9
2023.11	129.6	123.9	118.6	114.7	110.3	113
2023.12	117	114.7	117.1	114.5	104	110.8
2024.01	139.4	139.2	126	125	122	116.9
2024.02	134.3	154.3	111.6	124.1	131.2	129.2
2024.03	150.2	148.3	125	120.5	102.8	101.9
2024.04	145.5	144.4	124.5	124.2	110.7	109.3
2024.05	176.8	170.6	131.7	127.9	115.6	115.7
2024.06p	147.8	151.3	118.3	116.3	104.5	108.5
2024.07p	143.7	139.6	112.4	113	112.8	112.4
2022	116.8	-	112.1	-	96.2	-
2023	118.4	-	115.2	-	104.0	-

[인천광역시 제조업 생산지수 추이]

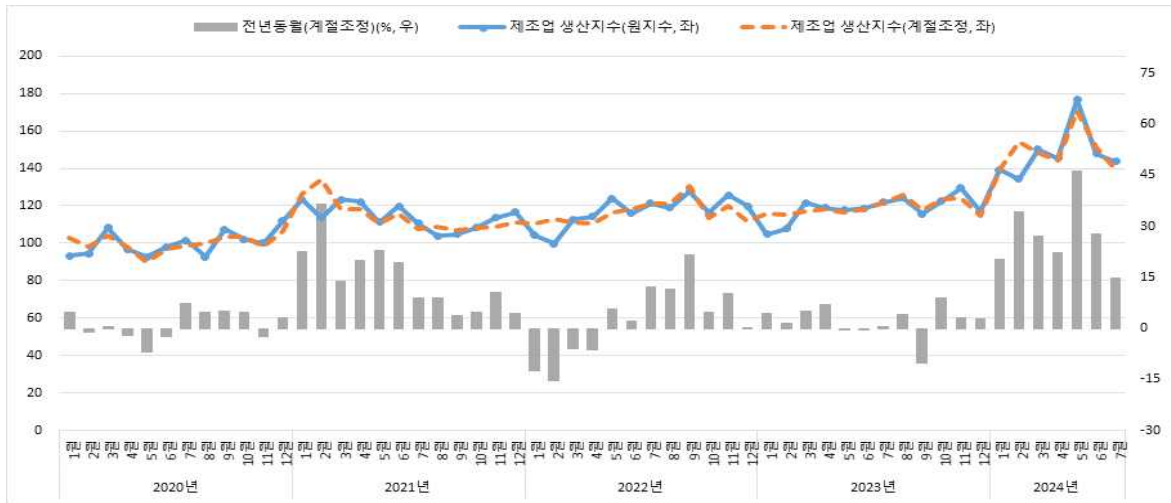

[인천광역시 제조업 생산자제품 출하지수 추이]

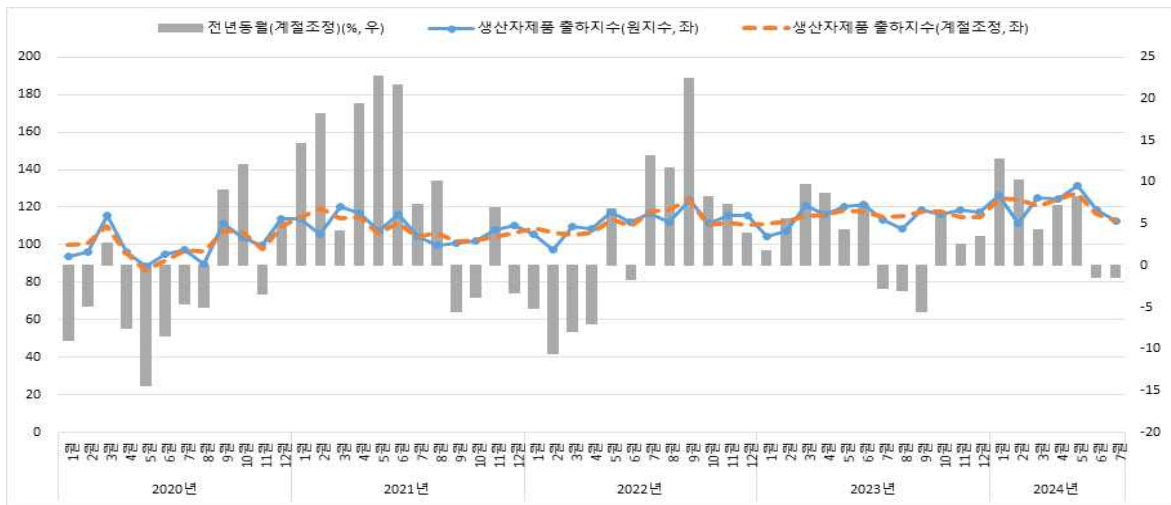

[인천광역시 생산자제품 재고지수 추이]

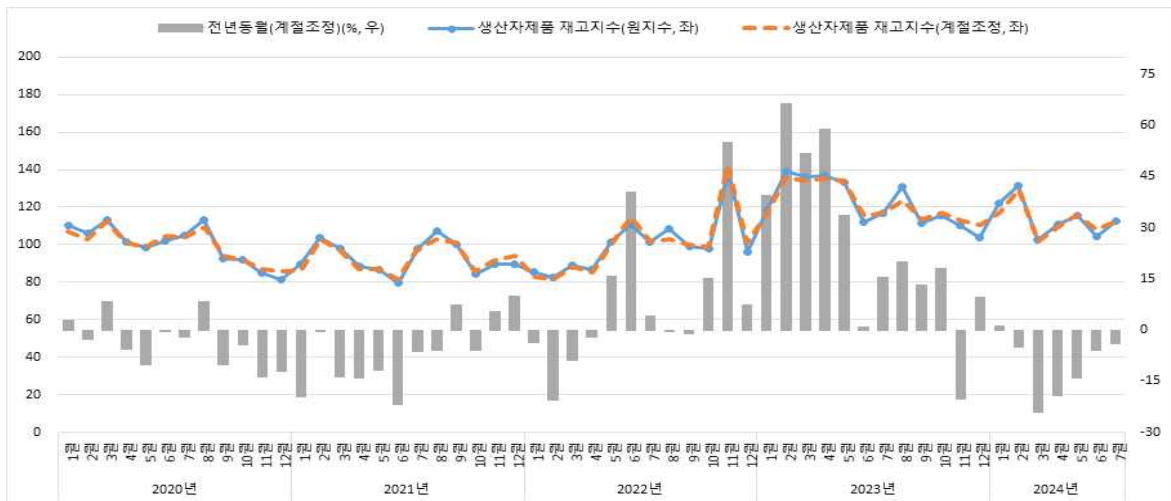



기업경기조사

[인천광역시 기업경기조사]

	업황 BSI			
	실적		전망	
	제조업	비제조업	제조업	비제조업
2021.12	83	67	73	70
2022.01	77	66	82	65
2022.02	79	60	76	65
2022.03	78	63	85	60
2022.04	78	72	79	66
2022.05	80	74	80	76
2022.06	74	74	81	75
2022.07	72	72	76	72
2022.08	77	73	70	77
2022.09	65	76	76	76
2022.10	72	74	63	73
2022.11	69	74	71	74
2022.12	68	75	68	75
2023.01	63	71	64	76
2023.02	64	68	65	68
2023.03	71	77	67	75
2023.04	74	76	71	76
2023.05	67	74	71	83
2023.06	74	85	67	75
2023.07	72	75	68	82
2023.08	64	78	69	74
2023.09	72	77	71	84
2023.10	72	73	71	77
2023.11	65	76	67	76
2023.12	66	74	64	82
2024.01	68	71	61	73
2024.02	68	70	64	69
2024.03	68	67	73	71
2024.04	72	74	71	67
2024.05	71	70	69	76
2024.06	73	81	69	71
2024.07	73	70	66	75
2024.08	70	76	67	72
2024.09	-	-	69	77

[인천광역시 제조업 BSI 업황 체감/전망 추이]

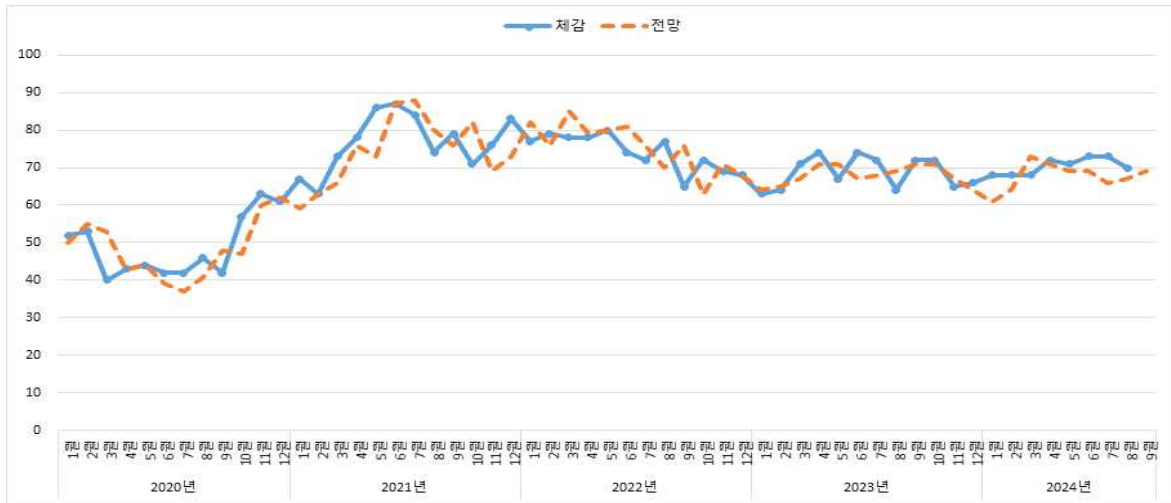

[인천광역시 비제조업 BSI 업황 체감/전망 추이]

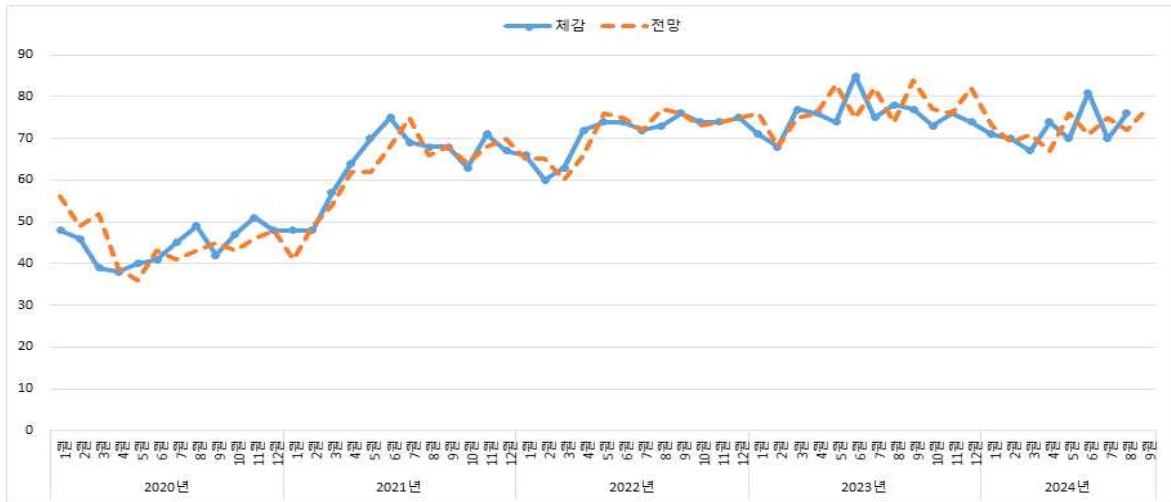



경기종합지수

[인천광역시 선행종합지수, 동행종합지수]

	경기종합지수			
	선행종합지수		동행종합지수	
	지수	순환변동치	지수	순환변동치
2021.10	99.1	100	105.9	101.4
2021.11	99.1	100	106.1	101.3
2021.12	99	99.9	106.7	101.6
2022.01	98.7	99.6	107.4	102
2022.02	98.3	99.2	107.4	101.8
2022.03	98.1	99	107.8	101.9
2022.04	97.8	98.6	107.1	100.9
2022.05	97.7	98.6	108	101.5
2022.06	97.6	98.4	108	101.2
2022.07	97.6	98.4	109.3	102.2
2022.08	97.4	98.2	110	102.5
2022.09	97.7	98.5	110.7	103
2022.10	97.7	98.5	110.3	102.3
2022.11	98.7	99.4	109.5	101.3
2022.12	98.5	99.2	108.3	99.9
2023.01	98.4	99.1	107.3	98.7
2023.02	98.4	99.2	106.9	98.1
2023.03	98.3	99.1	107	97.9
2023.04	98.3	99	107.5	98.1
2023.05	98.5	99.2	108.3	98.6
2023.06	98.8	99.6	108.9	98.9
2023.07	99.1	99.8	109.4	99.1
2023.08	99.3	100	109.5	98.9
2023.09	99.3	100	109.6	98.8
2023.10	99.2	99.8	110.1	98.9
2023.11	99.2	99.8	110.5	99.1
2023.12	99.2	99.9	110.4	98.7
2024.01	99.6	100.2	110.8	98.8
2024.02	99.6	100.3	111.5	99.1
2024.03	99.7	100.3	112.2	99.5
2024.04	99.9	100.5	112.8	99.7
2024.05	100	100.6	113	99.7
2024.06	100.2	100.8	112.7	99.2
2024.07	100.2	100.8	111.9	98.2

주 (1): 선행종합지수와 동행종합지수를 구성하는 지표의 가중치 변경 및 연간보정으로 인해 과거 지수가 일부 변경되었음

(재고순환지표, 산업생산지수, 대형소매점 판매액지수 등)

(2): 2024년 1월을 기점으로 새로운 계절조정지수를 적용하여 과거 선행·동행 종합지수 및 순환변동치가 소폭 변경되었음

[인천광역시 경기종합지수(선행종합지수) 추이]

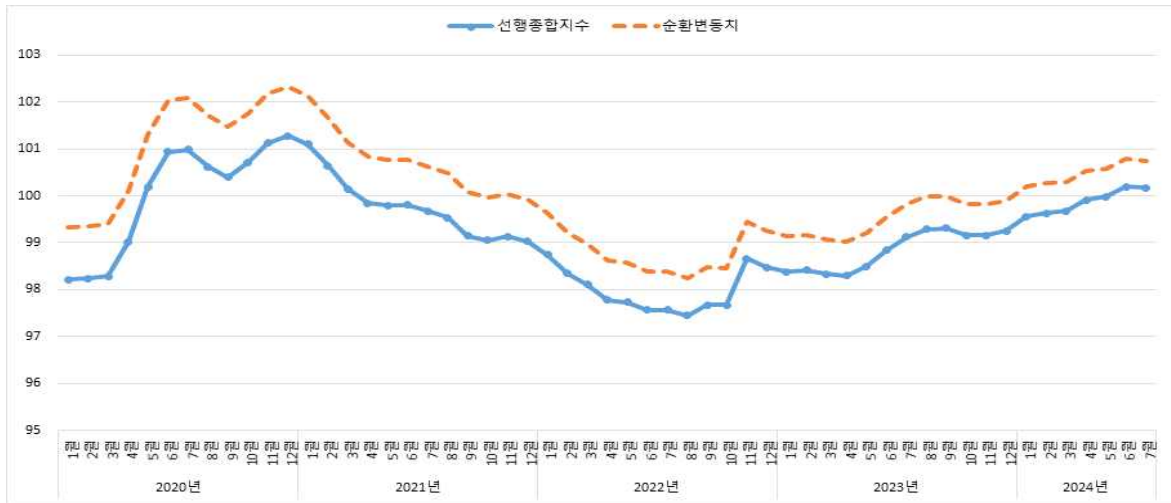

[인천광역시 경기종합지수(동행종합지수) 추이]

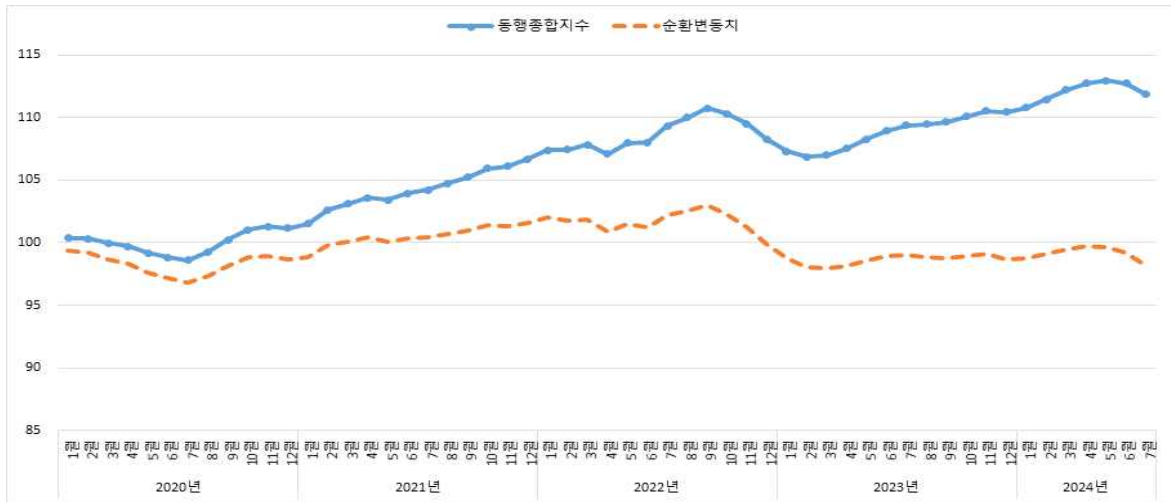

[인천광역시 건축허가 및 착공면적, 건설수주액]

	건설(㎡)		건설수주액(백만원)				
	건축허가면적	건축착공면적	총계	공공	민간	건축	토목
2021.10	1,120,093	838,410	1,627,862	115,804	1,512,058	1,522,361	105,501
2021.11	944,840	449,099	1,496,346	99,784	1,396,562	1,416,547	79,799
2021.12	488,458	567,230	2,804,557	1,283,392	1,521,165	1,685,535	1,119,022
2022.01	327,686	530,398	1,748,652	751,018	997,634	978,907	769,745
2022.02	252,058	492,322	584,310	343,420	240,890	276,674	307,636
2022.03	562,764	960,649	911,828	155,302	756,526	800,407	111,421
2022.04	618,478	279,723	657,308	291,724	348,432	553,682	103,626
2022.05	874,077	285,604	1,159,847	89,251	1,070,596	1,072,369	87,478
2022.06	208,626	228,526	1,187,422	569,970	617,452	960,339	227,083
2022.07	515,734	232,050	669,737	333,079	336,658	356,648	313,089
2022.08	329,451	327,392	1,125,866	238,567	887,299	1,025,239	100,627
2022.09	333,818	242,121	629,614	136,280	493,334	581,959	47,655
2022.10	937,781	160,035	251,737	138,179	113,558	124,818	126,919
2022.11	412,876	122,479	592,459	135,973	456,486	397,691	194,768
2022.12	322,973	484,305	1,222,418	359,488	862,930	1,046,007	176,411
2023.01	909,970	267,281	292,556	196,623	95,933	244,451	48,105
2023.02	790,016	160,876	519,250	141,634	364,832	380,783	138,467
2023.03	446,204	402,879	282,613	53,496	216,834	245,572	37,041
2023.04	783,526	483,709	469,251	17,637	446,476	354,415	114,836
2023.05	1,514,078	418,213	2,078,538	54,991	2,023,547	2,030,681	47,857
2023.06	899,957	606,556	1,336,945	89,022	477,838	530,804	806,141
2023.07	635,952	139,892	133,547	49,523	80,548	104,333	29,214
2023.08	1,134,509	142,817	320,286	160,076	153,754	68,288	251,998
2023.09	888,671	118,805	549,254	39,439	509,815	485,873	63,381
2023.10	312,300	118,038	682,685	379,370	303,315	646,364	36,321
2023.11	975,848	1,124,421	1,086,931	123,526	963,405	920,767	166,164
2023.12	639,455	712,412	1,098,480	421,911	676,569	678,048	420,432
2024.01	455,801	848,271	918,539	47,422	871,117	870,658	47,881
2024.02	600,203	748,071	1,151,031	33,293	1,117,738	1,100,784	50,247
2024.03	219,928	507,113	446,050	144,613	301,437	398,447	47,603
2024.04	797,512	840,557	1,417,307	60,171	1,357,136	140,799	1,276,508
2024.05	406,940	416,024	930,035	223,357	706,678	771,215	158,820
2024.06	480,187	260,555	1,826,173	236,660	1,589,513	1,733,376	92,797
2024.07	223,697	283,180	220,818	92,293	128,525	163,348	57,470

[인천광역시 건축허가면적 및 증감률 추이]

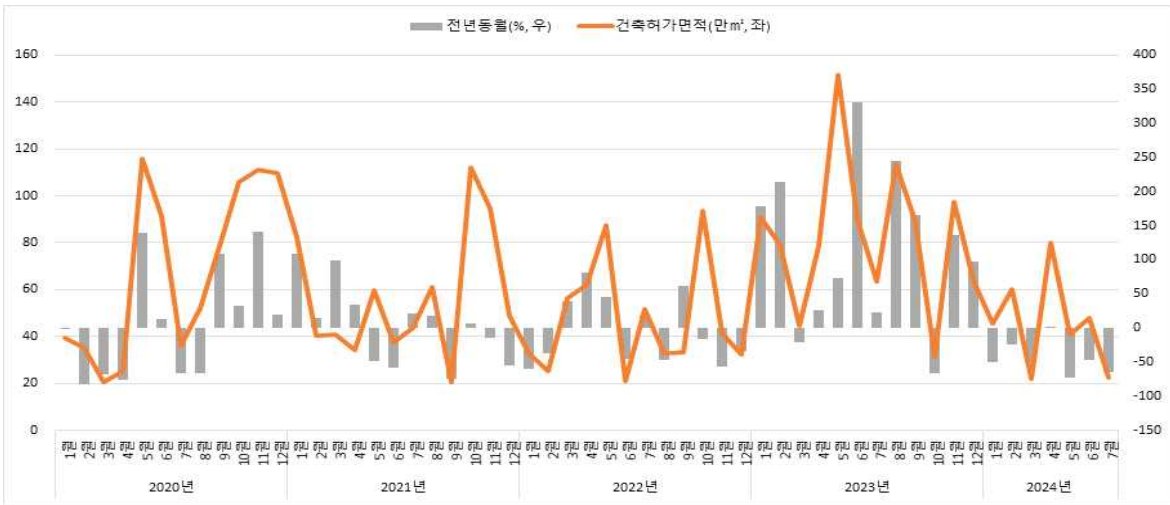

[인천광역시 건축착공면적 및 증감률 추이]

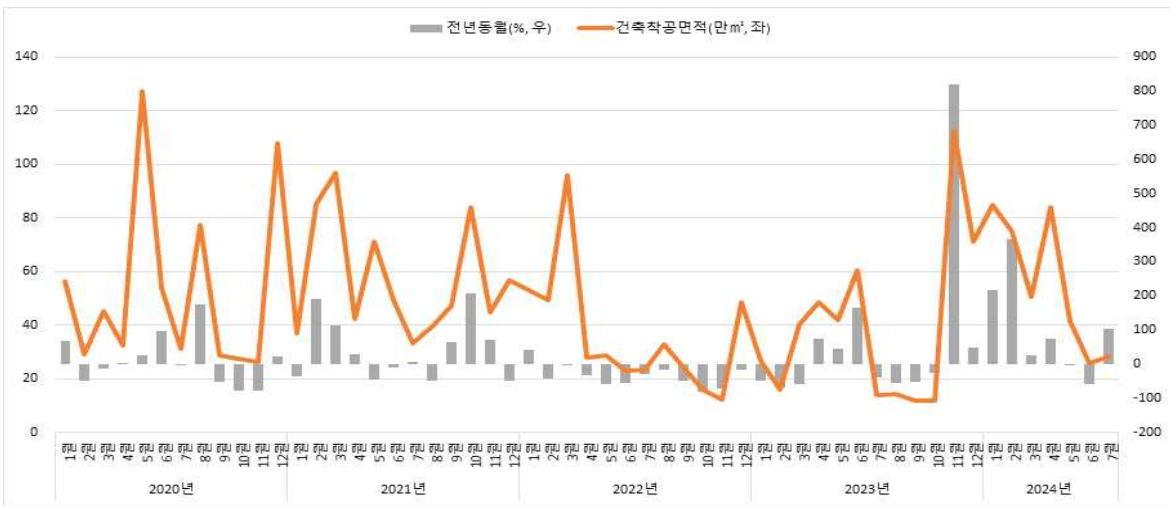

[인천광역시 건설수주액 및 증감률 추이]

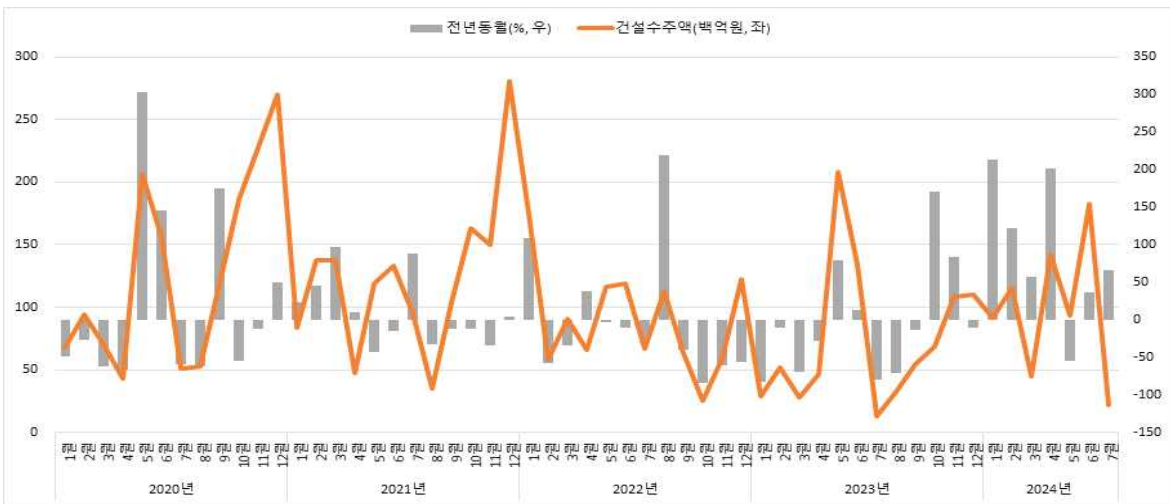



수출입

[인천광역시 수출액, 수입액]

	수출입(백만불)			
	수출		수입	
	수출액	증감률(%)	수입액	증감률(%)
2021.11	4,297	33.3	4,855	51.5
2021.12	4,606	25.1	6,154	64.9
2022.01	4,291	31.8	6,700	80.9
2022.02	3,954	23.9	4,685	30.1
2022.03	4,924	36.8	6,387	69.4
2022.04	4,068	16.7	5,189	34.1
2022.05	4,245	25.0	5,573	44.4
2022.06	4,736	23.4	5,530	26.8
2022.07	5,059	36.2	6,002	22.2
2022.08	4,806	18.8	6,142	27.7
2022.09	4,861	16.4	5,703	26.7
2022.10	4,528	4.3	5,141	1.6
2022.11	4,445	3.4	5,272	8.6
2022.12	4,354	△5.5	5,972	△2.9
2023.01	3,971	△7.5	5,576	△16.8
2023.02	3,885	△1.8	5,487	17.1
2023.03	4,595	△6.7	5,241	△18.0
2023.04	4,223	3.8	4,407	△15.1
2023.05	4,695	10.6	4,964	△10.9
2023.06	4,876	3.0	4,725	△14.6
2023.07	4,391	△13.2	4,539	△24.4
2023.08	4,297	△10.6	4,908	△20.1
2023.09	4,594	△5.5	4,907	△14.0
2023.10	4,691	3.6	5,173	0.6
2023.11	5,039	13.4	5,017	△4.8
2023.12	4,545	4.4	5,464	△8.5
2024.01	4,836	21.8	5,468	△1.9
2024.02	4,409	13.5	4,906	△10.6
2024.03	4,881	6.2	5,039	△3.8
2024.04	4,876	15.5	5,732	30.1
2024.05	5,048	7.5	5,102	2.8
2024.06	4,730	△3.0	4,759	0.7
2024.07	4,875	11.0	5,109	12.6
2024.08	4,927	14.7	5,660	15.3
2022	54,270	18.1	68,296	27.8
2023	53,801	△0.9	60,406	△11.6

[인천광역시 수출액 및 증감률 추이]

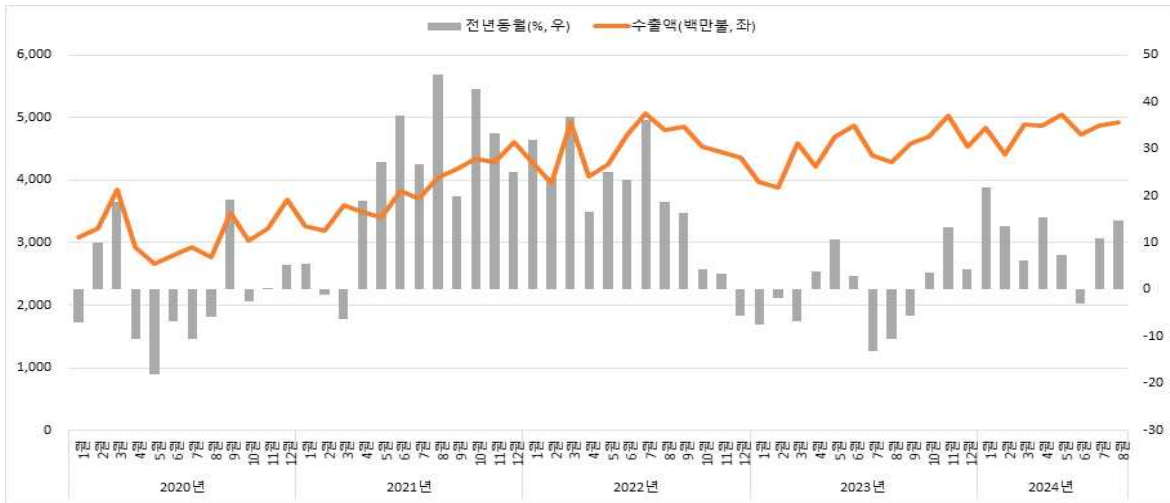

[인천광역시 수입액 및 증감률 추이]

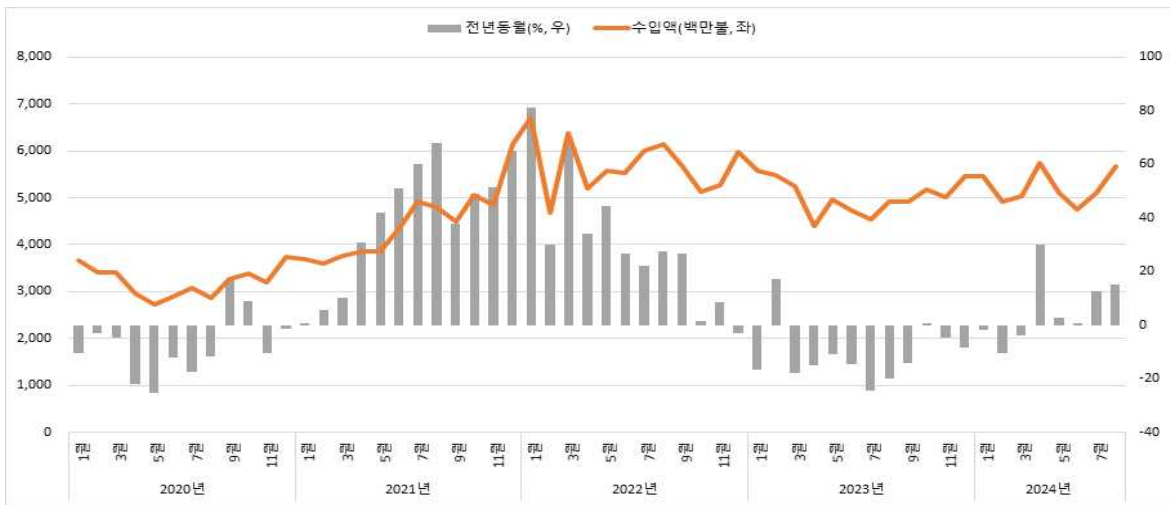

[인천광역시 무역수지 및 변화 추이]

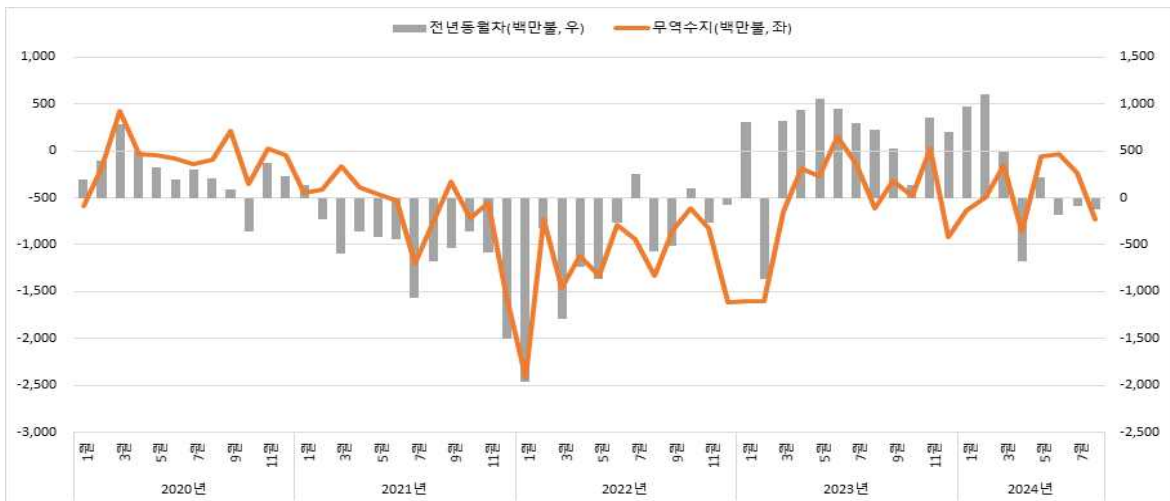



기업대출

[인천광역시 기업의 대출잔액]

	대출잔액(십억원)			
	예금은행		비은행취급기관	
	전체	중소기업	전체	중소기업
2021.12	54,477	50,361	14,962	14,318
2022.01	54,765	50,670	15,322	14,707
2022.02	54,877	50,810	15,534	14,937
2022.03	55,472	51,334	15,907	15,272
2022.04	55,946	51,807	16,228	15,588
2022.05	56,485	52,263	16,644	15,984
2022.06	56,848	52,578	16,859	16,182
2022.07	57,259	52,952	16,992	16,302
2022.08	57,564	53,154	17,174	16,502
2022.09	57,866	53,335	17,260	16,559
2022.10	58,195	53,613	17,401	16,687
2022.11	58,378	53,749	17,495	16,815
2022.12	58,175	53,616	17,528	16,870
2023.01	58,264	53,639	17,616	16,931
2023.02	58,517	53,915	17,751	17,041
2023.03	58,926	54,165	17,798	17,065
2023.04	59,235	54,498	17,871	17,106
2023.05	59,626	54,755	17,915	17,115
2023.06	59,797	54,904	18,090	17,263
2023.07	60,169	55,214	18,292	17,471
2023.08	60,652	55,403	18,312	17,496
2023.09	61,242	55,763	18,350	17,546
2023.10	61,370	56,038	18,375	17,560
2023.11	61,764	56,370	18,553	17,707
2023.12	61,541	56,255	18,482	17,666
2024.01	61,608	56,195	18,542	17,743
2024.02	61,979	56,607	18,748	17,956
2024.03	62,570	57,060	18,744	17,940
2024.04	63,403	57,510	18,930	18,093
2024.05	64,154	57,890	18,898	18,089
2024.06	64,688	58,310	18,912	18,065
2024.07	64,721	58,509	18,982	18,166
2022	58,175	53,616	17,528	16,870
2023	61,541	56,255	18,482	17,666

[인천광역시 전체 기업 대출잔액 및 증감률 추이]

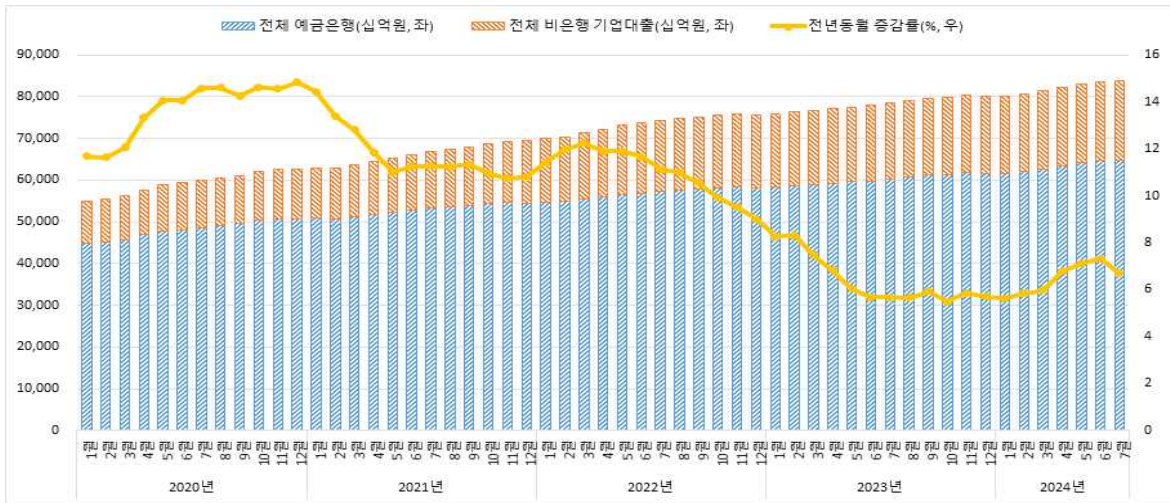

[인천광역시 대기업 대출잔액 및 증감률 추이]

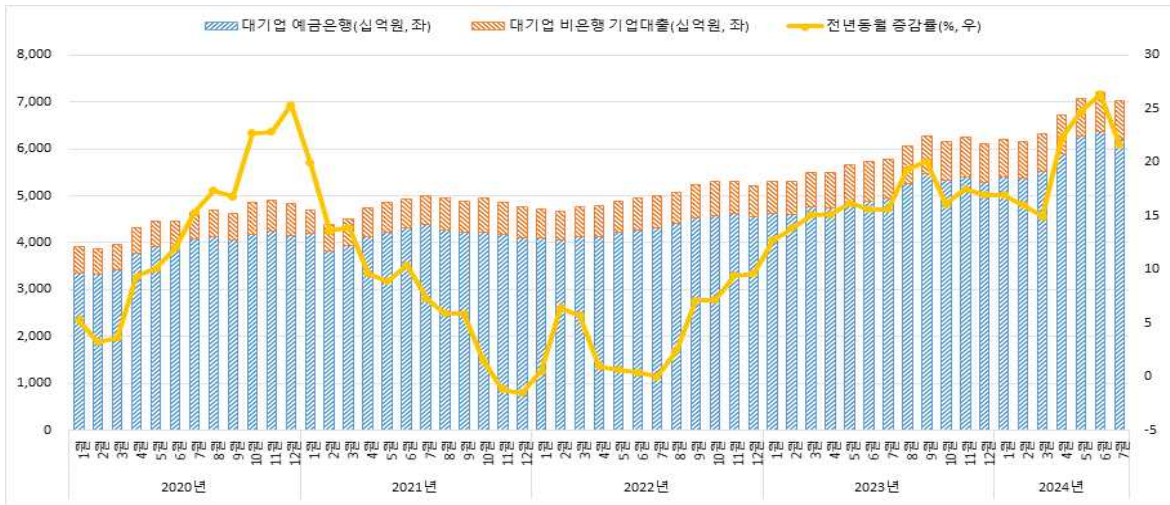

[인천광역시 중소기업 대출잔액 및 증감률 추이]

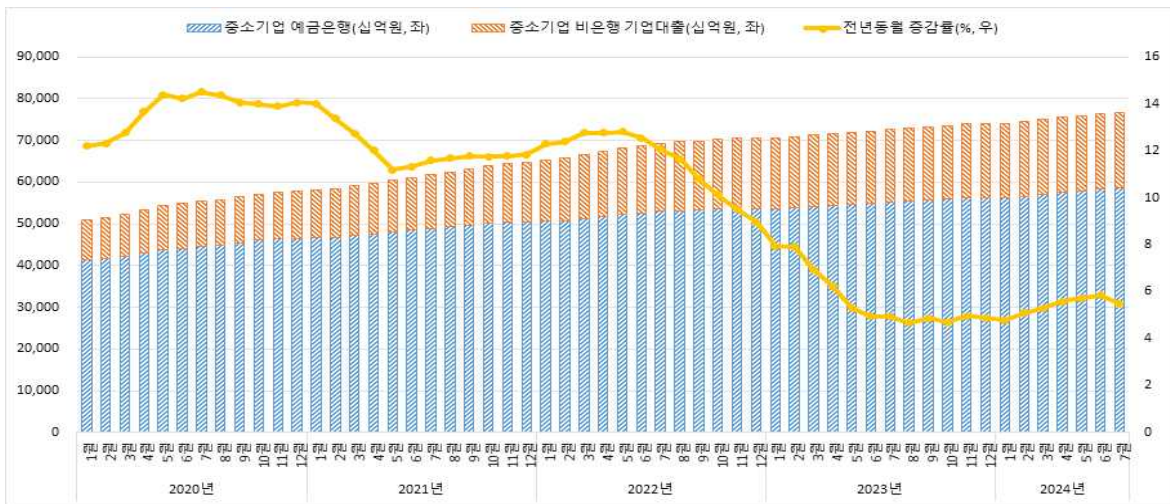



고용

[인천광역시 고용률, 실업률]

	고용(%)			
	전체	고용률		실업률
		남자	여자	
2022.01	59.8	70.6	49.2	5
2022.02	61.6	72.1	51.3	3.5
2022.03	61.7	71.9	51.7	3.1
2022.04	62	72.1	52.1	3.3
2022.05	63	73.1	53.2	3.8
2022.06	63.4	73.4	53.8	3.5
2022.07	63.6	73.7	53.8	3.3
2022.08	63.3	73.5	53.4	2.6
2022.09	63.6	73.1	54.3	2.8
2022.10	63.6	72.6	54.8	2.5
2022.11	63.9	72.3	55.6	2.9
2022.12	62.5	71	54.2	3.9
2023.01	61.4	70.6	52.4	4.6
2023.02	62.1	70.9	53.6	4.2
2023.03	62.2	71.1	53.4	4.6
2023.04	63	72	54.2	3.3
2023.05	63.8	72.9	54.9	3.1
2023.06	63.8	73.1	54.7	2.8
2023.07	64	73.1	55.1	2.9
2023.08	64.2	73.7	54.8	2.3
2023.09	64	73.5	54.6	2.5
2023.10	63.4	73	54	2.3
2023.11	62.9	71.9	54.1	2.5
2023.12	62.3	71.8	53	3.1
2024.01	61.9	71.1	52.9	4.1
2024.02	62.5	71.9	53.2	3.8
2024.03	62.6	72.1	53.3	4.2
2024.04	63.2	71.8	54.8	3.5
2024.05	63.6	72	55.3	3.4
2024.06	63.4	71.5	55.4	3.7
2024.07	64	72.2	56	2.9
2024.08	64.5	72	57.2	2
2022	62.7	72.5	53.1	3.3
2023	63.1	72.3	54.1	3.2

[인천광역시 고용률 및 증감률 추이]

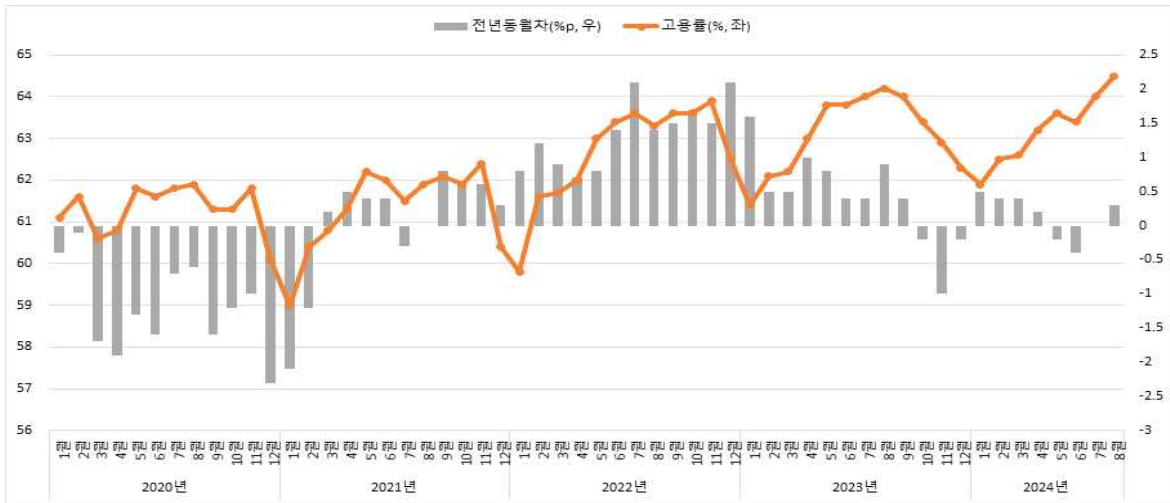

[인천광역시 성별 고용률 추이]

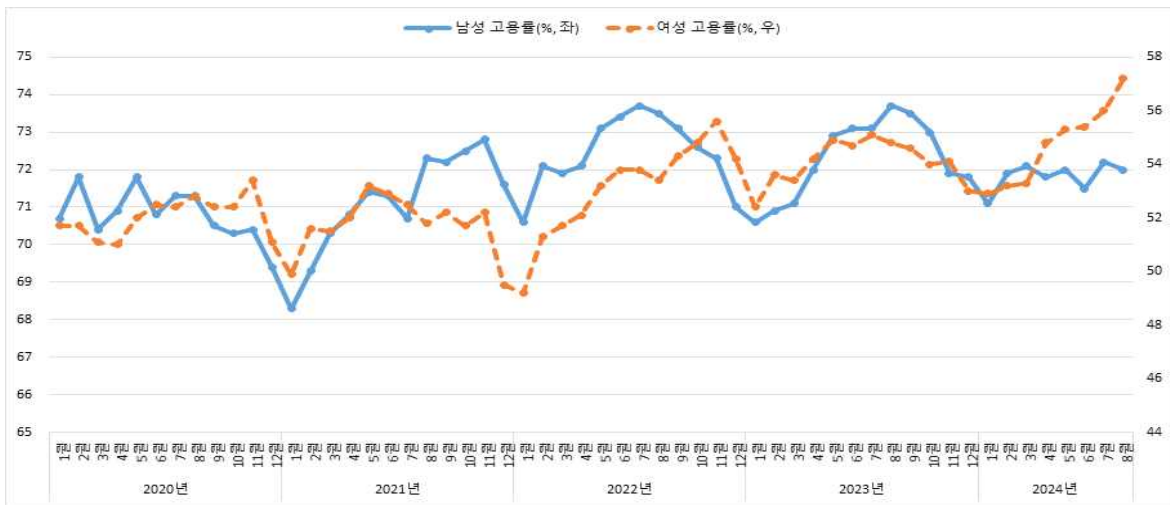

[인천광역시 실업률 및 증감률 추이]

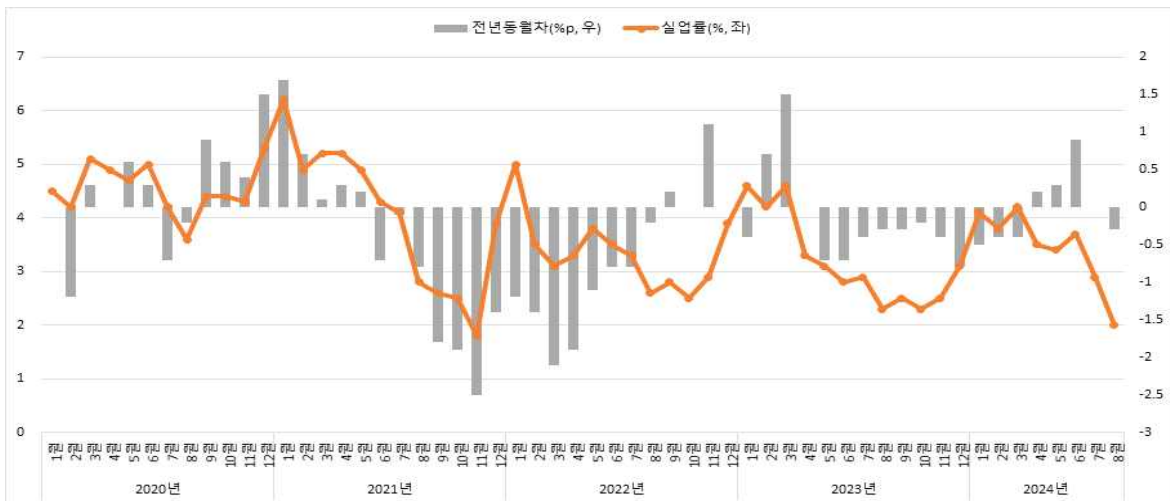

[인천소비지수 동향(불변)]

단위:억원	인천소비지수		소매업		음식·숙박업		서비스업	
	지수	전년동월	지수	전년동월	지수	전년동월	지수	전년동월
2022.01	91.0	3.6	94.0	△1.2	76.0	9.8	95.3	10.5
2022.02	80.8	△5.2	77.5	△14.4	66.4	△7.4	91.6	6.7
2022.03	94.3	△2.4	90.4	△5.2	80.7	△5.6	105.7	2.6
2022.04	99.5	5.0	90.7	△1.8	97.0	12.4	110.2	9.3
2022.05	104.7	6.3	93.3	△5.9	110.6	17.0	113.9	12.3
2022.06	100.5	5.2	86.5	△6.0	101.5	15.3	108.8	6.2
2022.07	114.9	20.3	96.9	2.8	119.0	46.8	124.7	24.7
2022.08	111.0	21.5	95.4	7.4	115.8	45.0	123.5	30.4
2022.09	109.7	10.3	98.6	△4.1	112.4	24.7	122.0	20.4
2022.10	110.1	8.6	98.3	0.0	120.2	22.5	124.8	13.7
2022.11	104.2	5.9	92.8	2.0	108.0	11.8	126.2	16.8
2022.12	116.0	22.0	104.9	15.7	123.3	45.5	136.0	32.2
2023.01	109.8	20.6	104.1	10.8	114.1	50.1	131.3	37.7
2023.02	105.7	30.8	94.0	21.3	111.6	68.1	133.0	45.1
2023.03	116.4	23.5	104.9	16.0	120.8	49.6	144.6	36.8
2023.04	114.1	14.7	99.7	10.0	118.6	22.2	136.5	23.9
2023.05	111.4	6.4	99.3	6.5	117.9	6.6	133.4	17.1
2023.06	113.9	13.3	99.9	15.4	119.0	17.2	140.2	28.8
2023.07	114.2	△0.6	98.1	1.1	124.3	4.4	142.0	14.0
2023.08	113.2	2.0	95.6	0.2	124.5	7.5	141.8	14.9
2023.09	110.1	0.4	100.0	1.4	115.8	3.0	129.9	6.5
2023.10	113.9	3.4	96.4	△1.9	120.1	0.0	143.4	14.9
2023.11	112.0	7.5	98.3	5.9	108.5	0.5	144.1	14.2
2023.12	115.0	△0.9	99.4	△5.2	124.6	1.1	146.0	7.3
2024.01	115.9	5.5	101.5	△2.6	116.9	2.5	153.6	16.9
2024.02	109.9	4.0	100.4	6.8	112.0	0.3	142.9	7.4
2024.03	119.4	2.5	106.8	1.8	125.9	4.3	153.1	5.9
2024.04	116.8	2.3	101.3	1.6	123.1	3.8	154.2	12.9
2024.05	121.2	8.8	105.1	5.8	131.3	11.3	157.8	18.3
2024.06	119.0	4.6	102.9	3.1	128.3	7.8	153.7	9.7
2024.07	118.5	3.8	99.2	1.2	124.8	0.5	159.9	12.6
2024.08	120.4	6.4	101.4	6.1	129.8	4.3	161.4	13.8

[인천광역시 소비지수 및 증감률 추이]

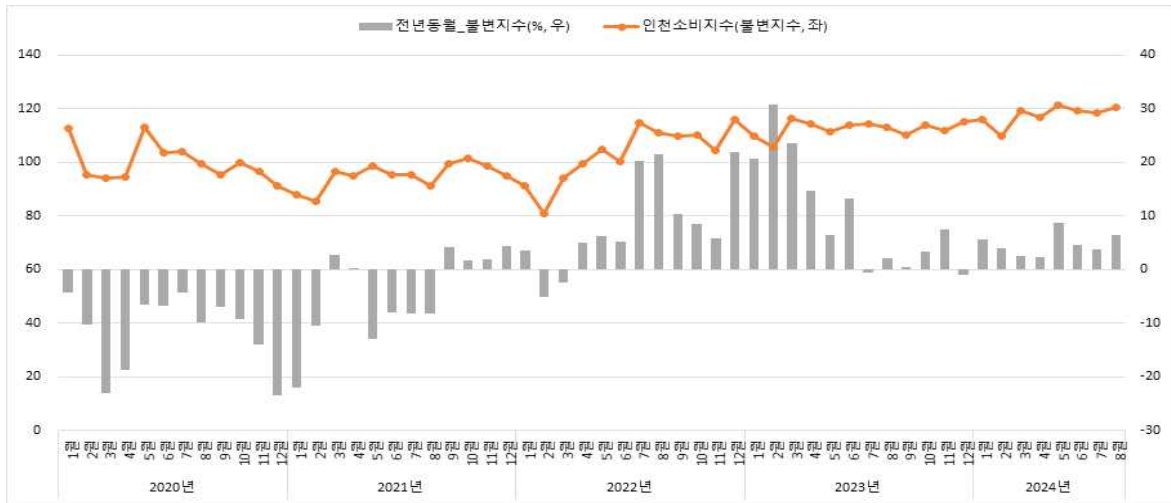

[인천광역시 업종별 소비지수 추이]

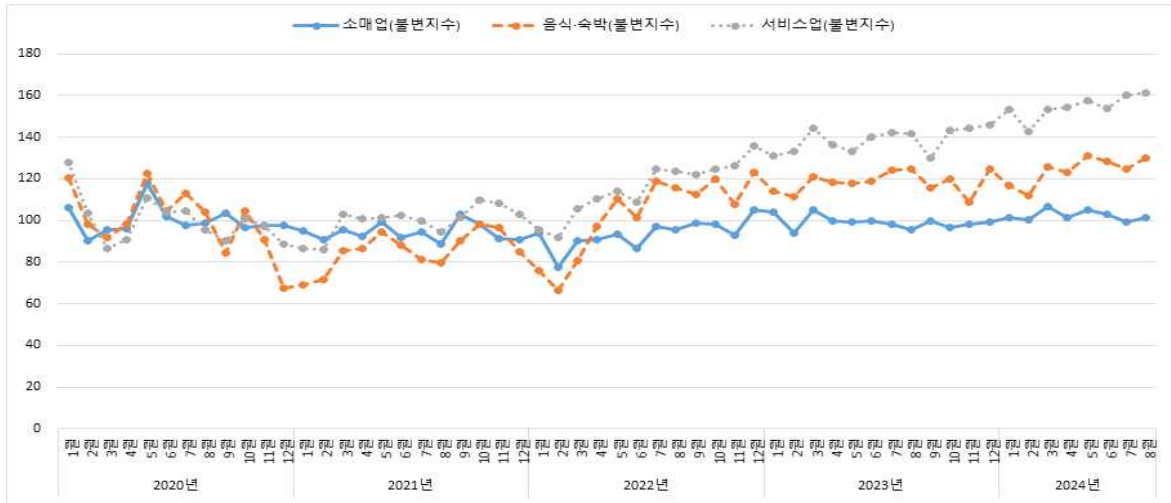

[인천 군·구별 소비 동향]

(단위:억원)	강화군	계양구	남동구	동구	미추홀구	부평구	서구	연수구	옹진군	중구
2022.01	285	1,177	2,527	429	1,683	2,278	2,733	1,977	46	1,602
2022.02	231	1,017	2,233	345	1,431	2,153	2,556	1,765	43	1,393
2022.03	271	1,238	2,617	411	1,701	2,489	2,923	2,055	52	1,703
2022.04	320	1,298	2,804	444	1,834	2,626	2,967	2,210	67	1,941
2022.05	355	1,380	2,966	462	1,948	2,759	3,041	2,361	84	2,174
2022.06	323	1,305	2,772	440	1,856	3,095	2,826	2,230	80	2,105
2022.07	357	1,499	3,217	500	2,090	3,559	3,250	2,603	87	2,379
2022.08	374	1,416	3,107	481	2,020	3,234	3,133	2,499	91	2,340
2022.09	379	1,403	3,127	469	2,027	3,140	3,121	2,510	78	2,298
2022.10	411	1,415	3,176	455	2,066	2,964	3,203	2,621	88	2,328
2022.11	336	1,380	2,997	456	1,989	2,518	3,171	2,456	64	2,306
2022.12	304	1,531	3,342	493	2,240	2,841	3,586	2,803	60	2,526
2023.01	313	1,475	3,192	481	2,027	2,632	3,570	2,610	53	2,475
2023.02	296	1,340	3,034	431	1,881	2,553	3,568	2,555	53	2,394
2023.03	341	1,529	3,327	485	2,152	2,860	3,903	2,858	66	2,523
2023.04	361	1,435	3,178	449	2,065	3,406	3,549	2,761	77	2,504
2023.05	366	1,452	3,155	448	2,064	3,061	3,431	2,693	83	2,562
2023.06	358	1,472	3,220	464	2,077	3,197	3,493	2,683	87	2,682
2023.07	344	1,479	3,251	457	2,080	3,072	3,539	2,821	82	2,665
2023.08	378	1,496	3,237	461	2,075	3,051	3,533	2,746	92	2,786
2023.09	396	1,466	3,250	483	2,053	2,958	3,428	2,685	88	2,720
2023.10	407	1,452	3,260	457	2,096	3,134	3,555	2,897	91	2,836
2023.11	323	1,483	3,219	479	2,096	2,936	3,629	2,844	64	2,664
2023.12	304	1,517	3,279	469	2,185	2,901	3,800	2,962	61	2,776
2024.01	294	1,460	3,330	463	2,160	3,023	3,959	2,822	52	2,847
2024.02	297	1,408	3,120	439	2,069	2,809	3,876	2,690	51	2,709
2024.03	340	1,553	3,387	456	2,328	3,047	4,195	3,052	64	2,842
2024.04	367	1,508	3,324	452	2,316	2,961	4,007	2,940	77	2,842
2024.05	391	1,570	3,459	483	2,387	3,103	4,050	3,118	82	2,944
2024.06	381	1,548	3,395	478	2,329	3,006	3,931	3,062	87	2,991
2024.07	335	1,559	3,372	480	2,355	3,021	3,868	3,005	74	3,037
2024.08	396	1,582	3,417	476	2,368	3,040	3,885	3,072	98	3,223

[인천 업종별 소비 동향-①]

(단위:억원)	PC방·노래방	SSM	가전가구	교육	교통운송	기타소매	농수축협	대형종합소매	문화관광
2022.01	55	194	259	621	112	634	25	1,746	85
2022.02	51	154	264	613	86	693	18	1,390	77
2022.03	76	195	290	573	109	718	22	1,676	87
2022.04	110	180	292	559	130	648	25	1,686	138
2022.05	133	180	318	582	142	598	27	1,777	202
2022.06	125	174	306	574	143	495	26	1,642	213
2022.07	139	189	467	700	133	494	31	1,822	257
2022.08	127	190	371	703	124	473	32	1,698	262
2022.09	128	174	270	683	140	491	34	1,714	229
2022.10	132	171	312	677	145	494	31	1,811	228
2022.11	119	169	279	701	146	554	29	1,589	253
2022.12	142	186	326	754	154	724	28	1,986	329
2023.01	136	188	292	801	148	884	32	1,770	383
2023.02	123	162	438	813	146	970	26	1,450	370
2023.03	132	184	356	844	144	960	29	1,775	363
2023.04	130	173	397	730	152	759	31	1,691	388
2023.05	125	177	406	697	141	682	33	1,708	410
2023.06	127	185	480	769	158	631	34	1,594	442
2023.07	136	188	465	816	145	553	35	1,732	467
2023.08	133	193	407	819	142	547	37	1,597	457
2023.09	128	187	336	692	120	526	38	1,729	461
2023.10	127	169	475	773	153	535	30	1,701	443
2023.11	120	165	501	792	159	555	31	1,734	431
2023.12	148	176	309	795	166	741	30	1,848	495
2024.01	130	188	436	912	161	899	28	1,745	509
2024.02	129	166	343	824	132	979	32	1,708	522
2024.03	134	182	391	852	195	997	31	2,031	483
2024.04	125	169	320	827	184	846	32	1,783	495
2024.05	135	178	358	851	153	737	36	1,872	522
2024.06	137	171	360	851	171	642	37	1,841	519
2024.07	138	161	348	874	213	572	34	1,808	539
2024.08	137	172	333	880	174	568	41	1,861	682

[인천 업종별 소비 동향-②]

(단위:억원)	보건의료	생활서비스	숙박	슈퍼	스포츠시설	식음료점	식품류판매	여가오락	의류잡화
2022.01	1,850	327	116	900	189	2,390	1,054	196	273
2022.02	1,827	287	110	719	196	2,102	644	171	223
2022.03	1,994	373	103	825	280	2,584	790	224	296
2022.04	1,961	398	126	798	330	3,115	865	268	355
2022.05	1,968	395	141	833	356	3,566	910	271	384
2022.06	1,890	365	135	832	335	3,287	813	227	357
2022.07	2,173	421	169	953	375	3,884	884	249	385
2022.08	2,211	400	178	1,025	362	3,813	984	232	326
2022.09	2,126	405	150	1,047	379	3,718	1,255	267	376
2022.10	2,171	422	151	990	383	3,989	1,050	310	469
2022.11	2,274	405	136	977	349	3,582	981	265	434
2022.12	2,486	466	168	1,093	265	4,109	1,037	287	464
2023.01	2,359	434	142	1,163	276	3,840	1,226	224	382
2023.02	2,420	431	133	964	293	3,800	890	230	375
2023.03	2,659	492	114	1,083	371	4,162	1,022	306	465
2023.04	2,498	480	125	1,047	391	4,103	1,014	288	442
2023.05	2,405	471	138	1,033	391	4,077	1,031	282	463
2023.06	2,557	463	133	1,090	418	4,124	1,053	256	471
2023.07	2,598	477	163	1,072	402	4,302	967	246	403
2023.08	2,651	462	181	1,155	385	4,313	1,049	232	348
2023.09	2,405	430	140	1,183	374	4,028	1,403	250	369
2023.10	2,663	462	143	1,052	412	4,190	1,086	312	468
2023.11	2,795	452	128	1,106	347	3,791	1,078	281	465
2023.12	2,832	480	161	1,131	277	4,348	1,110	265	437
2024.01	3,071	487	176	1,208	297	4,060	1,063	216	366
2024.02	2,782	465	182	1,183	297	3,885	1,221	222	354
2024.03	2,925	518	175	1,174	401	4,411	1,075	314	448
2024.04	3,042	502	169	1,155	414	4,332	1,102	301	455
2024.05	3,063	521	170	1,242	458	4,641	1,176	321	470
2024.06	2,975	497	177	1,229	462	4,536	1,118	283	482
2024.07	3,211	495	192	1,209	422	4,423	1,061	240	427
2024.08	3,197	488	242	1,274	406	4,581	1,162	225	389

[인천 업종별 소비 동향-③]

(단위:억원)	인테리어	자동방문판매등	자동차기계장비	주점	편의점
2022.01	184	47	2,757	31	691
2022.02	168	42	2,642	29	659
2022.03	210	48	3,163	53	773
2022.04	219	62	3,378	88	779
2022.05	219	63	3,533	115	814
2022.06	205	66	3,904	110	807
2022.07	223	70	4,487	115	923
2022.08	209	59	3,858	103	955
2022.09	208	69	3,623	106	960
2022.10	222	83	3,420	116	950
2022.11	222	81	3,120	102	909
2022.12	211	85	3,373	126	924
2023.01	174	95	2,874	113	893
2023.02	197	95	2,838	105	836
2023.03	231	94	3,178	116	961
2023.04	208	96	3,592	110	941
2023.05	213	80	3,283	106	960
2023.06	218	75	3,348	105	998
2023.07	210	76	3,197	112	1,030
2023.08	210	81	3,296	106	1,056
2023.09	207	74	3,312	112	1,023
2023.10	225	79	3,574	111	1,001
2023.11	235	83	3,449	101	938
2023.12	204	78	3,169	127	928
2024.01	192	92	3,150	107	919
2024.02	179	87	2,783	105	891
2024.03	216	80	3,136	119	973
2024.04	230	71	3,113	109	1,015
2024.05	233	73	3,200	115	1,064
2024.06	225	76	3,217	118	1,082
2024.07	223	83	3,240	110	1,082
2024.08	217	80	3,217	115	1,114

[업종 분류표]

업종		세부업종					
1	PC방·노래방	PC게임방	전자오락실	노래방			
2	SSM	SSM					
3	가전가구	가전가전용품	냉난방기구	목재가구	장보통신기기컴퓨터	철재가구	
4	교육	과학기자재	교육기자재	독서실	영어사쓰연구반영등	유치원	일반전문학원
		자동차학원					
5	교통운송	견인서비스	고속버스	렌트카	보관창고업	여객선	철도
		택시	항공사	화물운송업			
6	기타소매	H&B	가정용연료	골동품예술품	광고	귀금속금은보석	농기계사료비료
		대량양판점	미용재료	보훈매장	복지매점	사무기기	사원전용매장
		사진기광학제품	성인용품판매점	수입상품점	시계점	안경콘택트렌즈	애완동물
		연금매장	열식도장	인쇄출판	종교상품점	중고품판매점	총포류판매
		화량표구사	회원	화장품			
7	농수축협	농수축협직판장	농협(마트)				
8	대형종합소매	대형마트	백화점	아울렛			
9	문화관광	공연장, 극장	관광민예선물용품	관광여행사	동물농장	면세점	수련원체험장
		수족관	온천장	중폐자요양보호시설			
10	보건의료	개인병원	동물병원	보건소	산후조리원	약국	응급실운영병원
		의료기기강장진단	종합병원	치과병원	한의원한약방		
11	생활서비스	각종수리점	결혼(기례)서비스	대중목욕탕	마사지업	묘지(납골공원등)	법률사무SVC
		부동산임대업등	부동산중개	사진관DPNE	상담실(결혼등)	세탁소	스포츠마사지
		싸우나탕	예식장	이벤트	이용미용	장례식장	장의사
		전문서비스(화장사, 미용사, 헤어, 네일, 스킨케어, 마사지, 요양, 등)	접골원	체형관리	피부미용실	혼수전문점	현대수리(결혼준비)
		생명보험	손해보험자동차	손해보험장기, 기존	손해보험장기, 신규	손해보험특종	손해보험화재
		결계대행(PG)	유선 TV	컴퓨터소프트웨어	통신요금(통신사, 유선, 케이블)	통신요금(통신사, 전화)	
12	숙박	1급 호텔	2급 호텔	모텔여관기타숙박	콘도미니엄	특급호텔	
13	슈퍼	할인점/슈퍼마켓					
14	스포츠시설	당구장	레저스포츠	볼링장	수영장	스키장	스포츠센터(레저스포츠클럽)
		실내골프장	실외골프장	운동경기관람	테니스장		
15	식음료점	부페	양식	일반대중음식	일식	제과점	중식
		커피전문점	패스트푸드	한식			
16	식품류판매	농가공산품	농수산물	농협(기타)	미곡상	식품류제조업	식품잡화
		인삼및건강제품	정육점	청과물			
17	여가오락	문구용품	보트판매	비디오방/전화방	서적	수중장비	악기
		운동경기레저용품	음반테이프	인형및오락용품사자커	자전거(성인용)	카지노	피아노대리점
		학습지	화방				
18	의류잡화	가방핸드백(가죽)	기성화(신발)	남.여기성복	내의류판매업	생활잡화	수예지물(타이프)패트
		수제용품점	아동복	악세서리	양복	양품점	옷감직물류
		제화점	침구(이불)	캐주얼의류			
19	인테리어	건설건축자재	유리액자거울	조명장식자재납품식	주방기구생활용품수기	페인트	
20	자동차용품판매등	CATV상품판매	다단계판매	방문판매	자동판매기	전자상거래(다품목추진)	
21	자동차기계장비	LPG가스	기계장비임대업	수입자동차	신차판매	오토바이	자동차시트타이어
		정비세정장차정차SVC	주유소	주차장	중고차판매	중장비판매수리	차량용품부품
22	주점	극장식당	나이트클럽	단란주점	룸싸롱	맥주홀	유흥주점
		카바레	칵테일스텐드바				
23	편의점	연쇄점	편의점				



물가

[소비자물가지수, 생활물가지수]

	물가			
	소비자물가지수(2020=100)		생활물가지수(2020=100)	
	전국	인천	전국	인천
2022.01	104.85	105.24	105.58	105.96
2022.02	105.42	105.87	106.55	107.09
2022.03	106.1	106.25	107.76	107.73
2022.04	106.83	107.03	108.56	108.58
2022.05	107.5	107.71	109.48	109.5
2022.06	108.21	108.44	110.35	110.38
2022.07	108.73	108.87	110.75	110.68
2022.08	108.63	108.7	110.22	110.1
2022.09	108.82	108.94	110.83	110.73
2022.10	109.16	109.4	111.06	111.14
2022.11	109.07	109.36	110.83	111.02
2022.12	109.26	109.66	110.69	111.11
2023.01	110.07	110.48	111.74	112.08
2023.02	110.33	110.61	112.19	112.26
2023.03	110.52	110.75	112.34	112.27
2023.04	110.77	110.95	112.57	112.55
2023.05	111.13	111.31	113.05	112.96
2023.06	111.16	111.26	113.08	112.89
2023.07	111.29	111.61	113	113.1
2023.08	112.28	112.69	114.51	114.59
2023.09	112.85	113.17	115.72	115.61
2023.10	113.27	113.79	116.12	116.4
2023.11	112.68	113.12	115.22	115.41
2023.12	112.73	113.27	114.84	115.27
2024.01	113.17	113.76	115.58	116.19
2024.02	113.78	114.44	116.32	117
2024.03	113.95	114.79	116.62	117.53
2024.04	114.01	114.56	116.59	117.16
2024.05	114.1	114.78	116.53	117.18
2024.06	113.84	114.48	116.26	116.82
2024.07	114.13	114.71	116.36	116.86
2024.08	114.54	115.17	116.96	117.46
2022	107.72	107.96	109.39	109.50
2023	111.59	111.91	113.69	113.77

[인천광역시 소비자물가지수 및 증감률 추이]

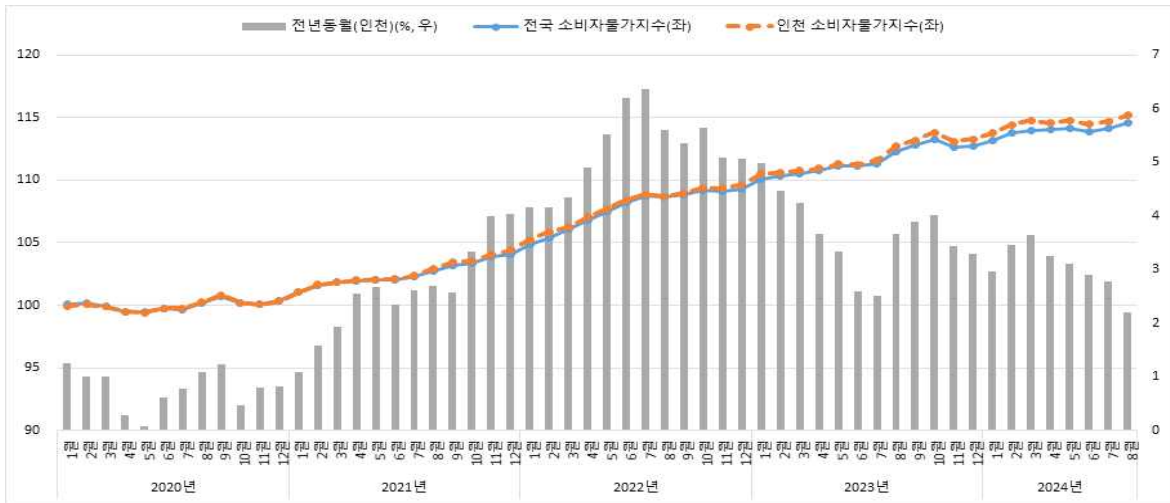

[인천광역시 생활물가지수 및 증감률 추이]

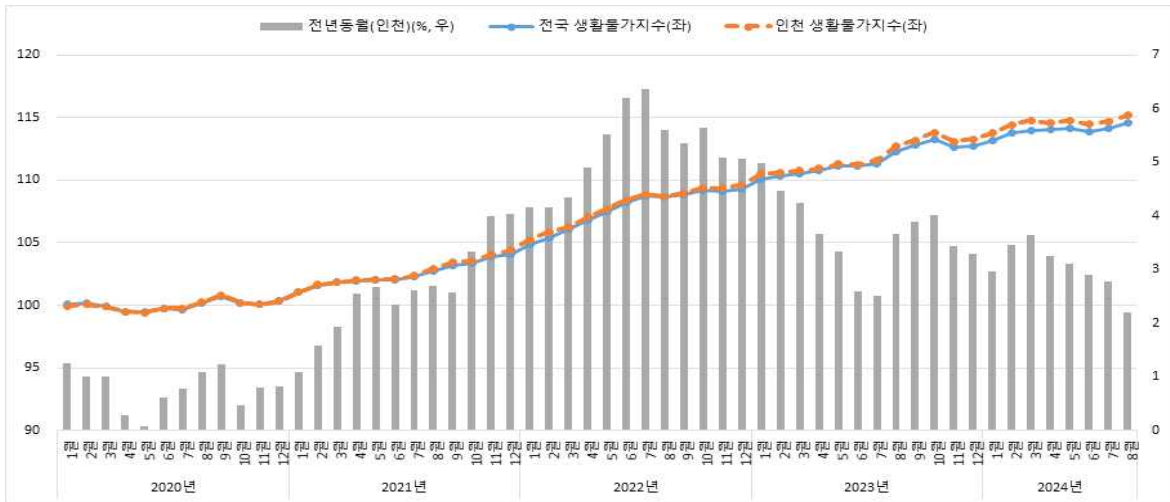



가계금융

[인천광역시 가계대출잔액]

	가계대출잔액(십억원)					
	예금은행			비은행취급기관		
	총계	주택담보대출	기타대출	총계	주택담보대출	기타대출
2022.01	52,699	42,320	10,379	14,407	5,355	9,052
2022.02	52,308	42,182	10,126	14,466	5,428	9,038
2022.03	52,133	42,102	10,031	14,432	5,468	8,964
2022.04	52,257	42,264	9,994	14,342	5,478	8,864
2022.05	52,365	42,395	9,970	14,356	5,507	8,849
2022.06	52,488	42,556	9,933	14,318	5,545	8,772
2022.07	52,630	42,796	9,834	14,312	5,576	8,736
2022.08	52,840	43,077	9,763	14,358	5,650	8,707
2022.09	53,089	43,423	9,666	14,332	5,686	8,646
2022.10	53,332	43,742	9,591	14,265	5,676	8,589
2022.11	53,293	43,799	9,493	14,149	5,621	8,528
2022.12	53,481	44,104	9,376	13,993	5,532	8,462
2023.01	53,501	44,289	9,212	13,863	5,465	8,398
2023.02	53,190	44,124	9,066	13,741	5,424	8,316
2023.03	53,438	44,496	8,943	13,539	5,322	8,218
2023.04	53,155	44,336	8,819	13,392	5,261	8,131
2023.05	53,362	44,606	8,755	13,302	5,225	8,077
2023.06	53,506	44,809	8,697	13,218	5,196	8,022
2023.07	53,512	44,883	8,629	13,167	5,211	7,956
2023.08	53,555	45,016	8,539	13,100	5,210	7,889
2023.09	53,739	45,231	8,508	13,037	5,234	7,803
2023.10	54,265	45,741	8,524	12,915	5,204	7,711
2023.11	54,772	46,271	8,502	12,727	5,209	7,519
2023.12	54,997	46,440	8,558	12,589	5,210	7,379
2024.01	55,071	46,760	8,311	12,463	5,190	7,274
2024.02	55,035	46,854	8,181	12,318	5,142	7,177
2024.03	55,084	47,024	8,060	12,205	5,130	7,074
2024.04	55,322	47,299	8,022	12,120	5,175	6,945
2024.05	55,645	47,631	8,014	12,046	5,182	6,864
2024.06	56,065	48,068	7,997	12,078	5,303	6,775
2024.07	56,314	48,314	8,001	12,069	5,361	6,709
2022말	53,481	44,105	9,376	13,993	5,532	8,462
2023말	54,997	46,440	8,558	12,589	5,210	7,379

[인천광역시 전체 가계대출 및 증감률 추이]

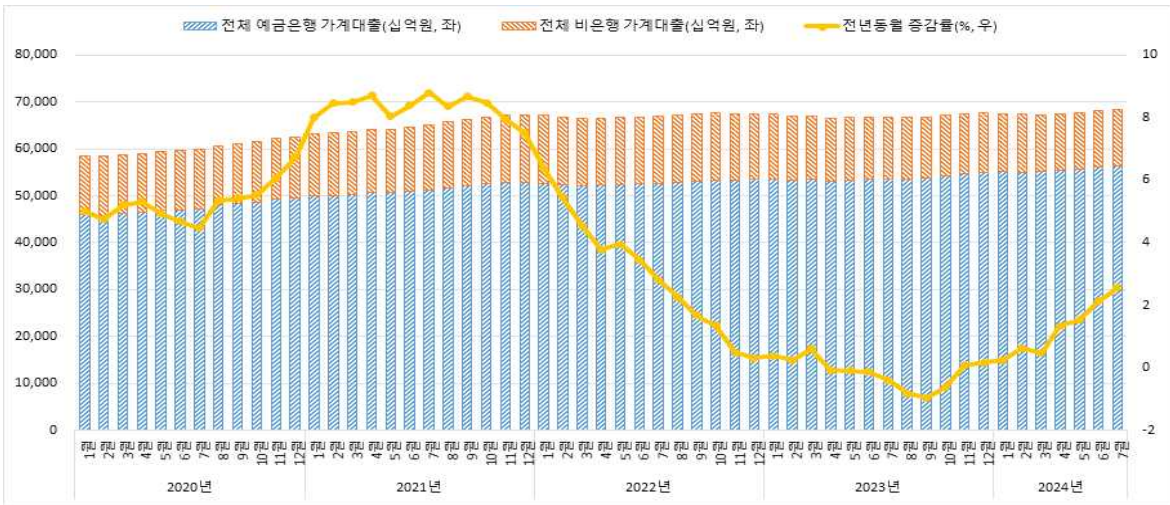

[인천광역시 주택담보대출 및 증감률 추이]

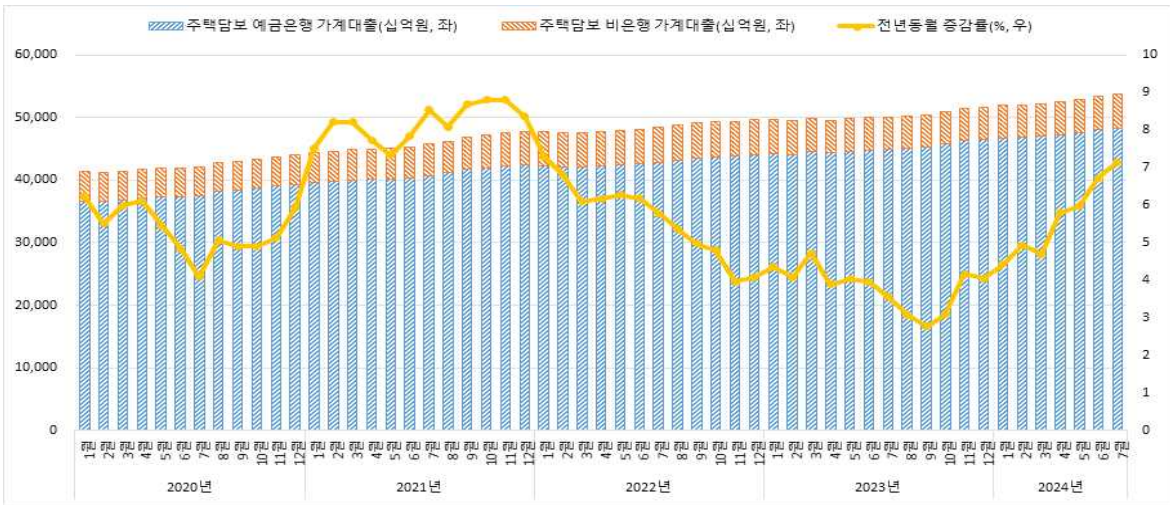

[인천광역시 기타 가계대출 및 증감률 추이]

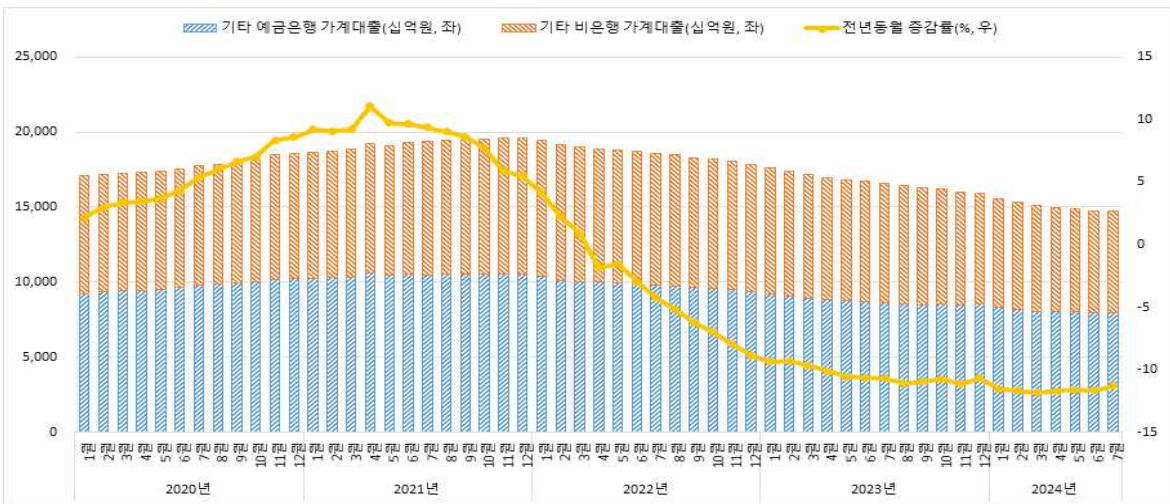



부동산

[매매, 전세, 수급동향, 거래량]

	매매가격지수		전세가격지수		매매수급동향		전세수급동향		주택거래량(동(호)수)	
	전국	인천	전국	인천	전국	인천	전국	인천	전국	인천
2021.12	104.6	107.3	103.2	104.6	96.6	100.1	98.9	100.4	53,774	4,014
2022.01	104.7	107.4	103.3	104.7	95.2	97.5	96.9	97.9	41,709	2,878
2022.02	104.8	107.5	103.2	104.5	94.0	95.4	95.4	92.8	43,179	2,726
2022.03	104.8	107.5	103.2	104.2	94.9	93.7	96.0	93.1	53,461	3,546
2022.04	104.8	107.5	103.2	104.1	95.6	96.2	97.5	97.3	58,407	3,965
2022.05	104.8	107.3	103.2	103.9	94.9	94.2	97.2	95.4	63,200	4,760
2022.06	104.8	107.2	103.2	103.6	94.2	93.7	96.7	94.0	50,304	3,761
2022.07	104.8	106.9	103.1	103.3	92.4	89.2	95.1	90.2	39,600	2,818
2022.08	104.5	106.2	102.8	102.5	89.7	86.2	91.9	85.5	35,531	2,445
2022.09	103.9	105.3	102.3	101.6	87.1	81.2	89.6	81.7	32,403	2,292
2022.10	103.1	103.9	101.4	100.2	83.7	77.8	85.2	78.3	32,173	2,086
2022.11	101.7	101.4	99.9	97.7	78.2	73.2	78.9	72.9	30,220	2,038
2022.12	99.7	98.2	97.4	94.2	74.6	69.3	74.5	69.3	28,603	2,031
2023.01	98.2	96.3	95.2	91.5	76.1	71.6	74.6	70.0	25,761	1,794
2023.02	97.1	95.2	93.5	89.7	77.1	73.1	76.0	72.0	41,191	2,973
2023.03	96.3	94.4	92.4	88.5	79.8	75.9	79.3	75.2	52,333	3,853
2023.04	95.9	94.1	91.9	88.0	82.4	80.9	82.5	80.2	47,555	3,431
2023.05	95.7	94.0	91.6	87.7	85.5	84.7	86.1	84.0	55,176	4,185
2023.06	95.6	94.1	91.4	87.4	87.0	87.0	87.5	85.6	52,592	3,621
2023.07	95.7	94.2	91.4	87.3	88.1	87.3	89.0	86.8	48,170	3,393
2023.08	95.8	94.4	91.5	87.5	89.6	88.7	90.8	88.7	51,578	3,394
2023.09	96.0	94.6	91.8	87.9	90.9	89.7	92.3	91.3	49,448	3,279
2023.10	96.2	94.7	92.1	88.2	90.7	89.0	93.1	92.5	47,799	3,204
2023.11	96.3	94.5	92.4	88.2	89.3	86.0	92.6	90.1	45,415	2,779
2023.12	96.2	94.2	92.5	88.1	87.9	85.7	91.9	89.8	38,036	2,504
2024.01	96.0	94.0	92.5	88.1	87.7	85.6	91.8	91.3	43,033	2,819
2024.02	95.9	93.9	92.6	88.4	87.6	86.8	92.0	92.3	43,491	2,792
2024.03	95.8	93.9	92.6	88.7	88.3	87.4	92.6	94.7	52,816	3,497
2024.04	95.7	93.8	92.7	89.0	89.4	88.0	93.5	95.3	58,215	4,190
2024.05	95.7	93.9	92.8	89.4	90.7	90.9	94.9	98.7	57,436	4,089
2024.06	95.8	94.0	92.9	89.8	92.0	93.3	95.1	98.3	55,760	4,060
2024.07	95.9	94.2	93.0	90.1	94.0	94.0	96.2	99.0	68,296	4,657
2024.08	96.1	94.6	93.2	90.7	95.2	97.9	97.1	102.2	-	-

[인천광역시 매매·전세 가격지수 추이]

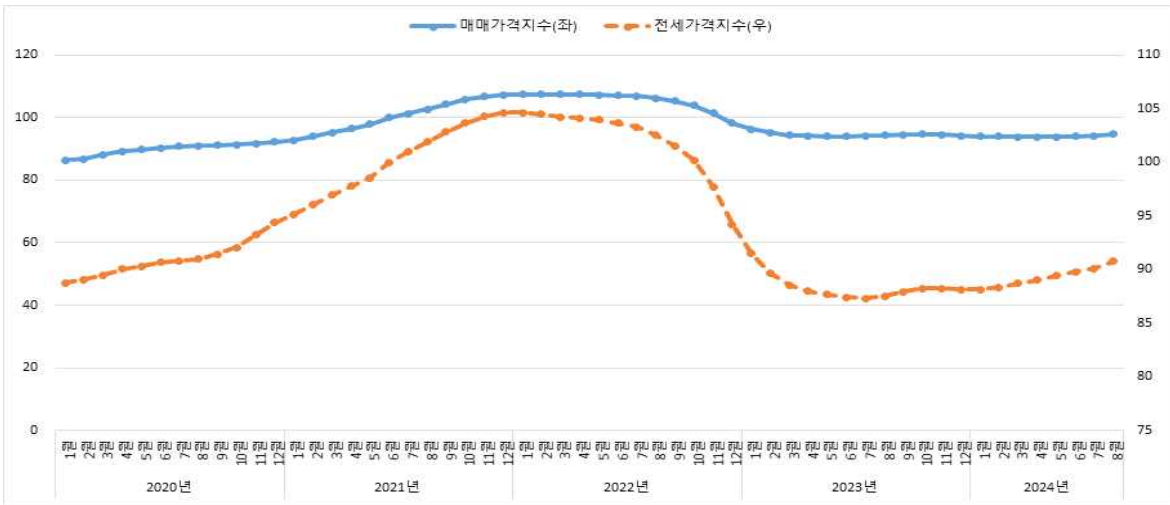

[인천광역시 매매·전세 수급지수 추이]

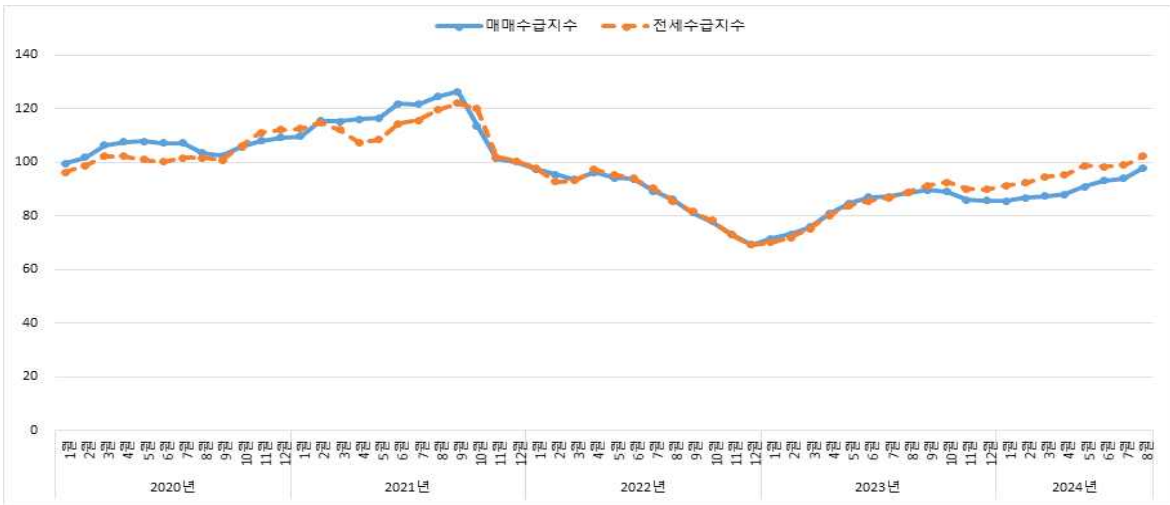

[인천광역시 주택거래량 및 증감률 추이]

